CTH M

SHERMAN ROAD TO STH 60
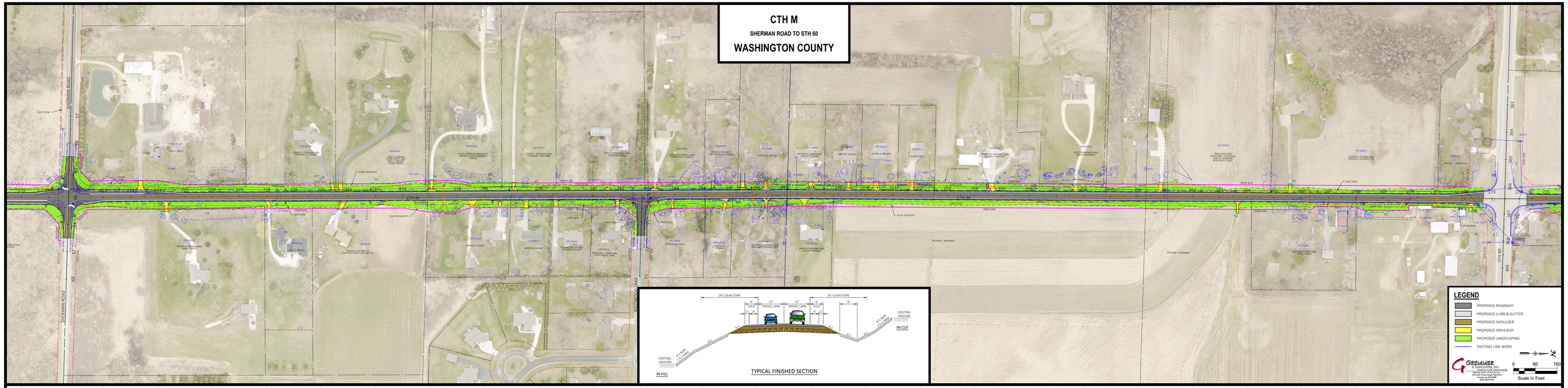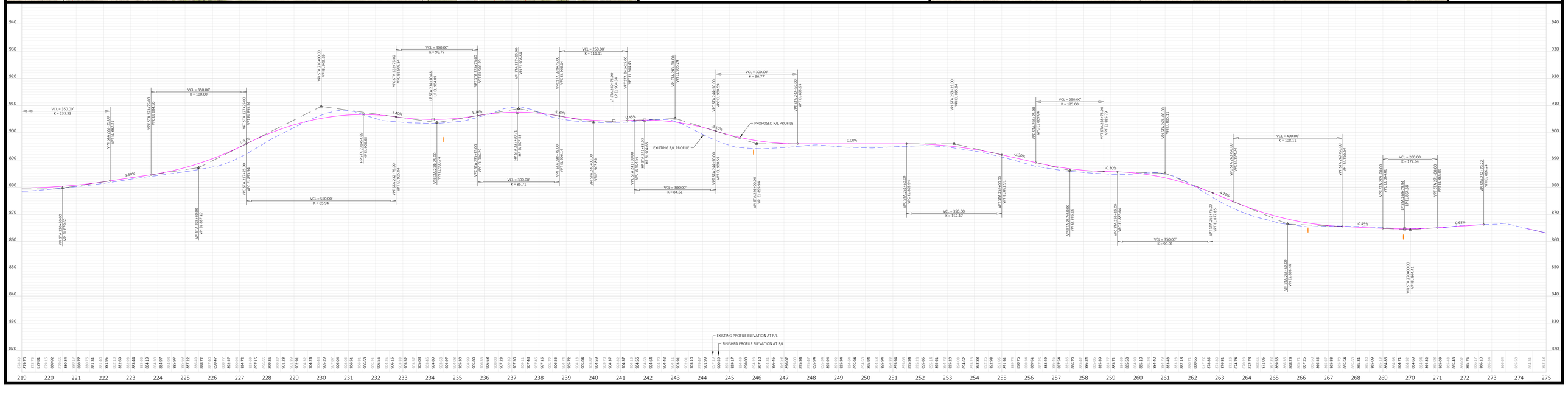
WASHINGTON COUNTY